

WARREN E. HANSEN
PROFESSIONAL ENGINEER

FARRIS, HANSEN & COOPER, INC.

ENGINEERING, SURVEYING AND LAND PLANNING
715 W. WALWORTH ST. • P.O. BOX 487 • ELKHORN, WI 53121
OFFICE: 414/723-2088

DANIEL D. COOPER
ROBERT A. FARRIS
LAND SURVEYOR

ENGINEERING
MUNICIPAL • STRUCTURAL
HIGHWAYS • PUBLIC WORKS

MORTGAGE INSPECTION SURVEY

SURVEYING & PLANNING
SUBDIVISIONS • LOT SURVEYS
CONSTRUCTION STAKING • MAPPING

LEGAL DESCRIPTION: Lot 28 and the North 1/2 of Lot 29 of Mar Dell Estates, City of Delavan, Walworth County, Wisconsin

STREET ADDRESS: 515 Marino Drive

BUYER: Thomas Jekel

SELLER: Richard Schurman

WORK ORDERED BY: Jane Schubilske for Waukesha Savings and Loan Association

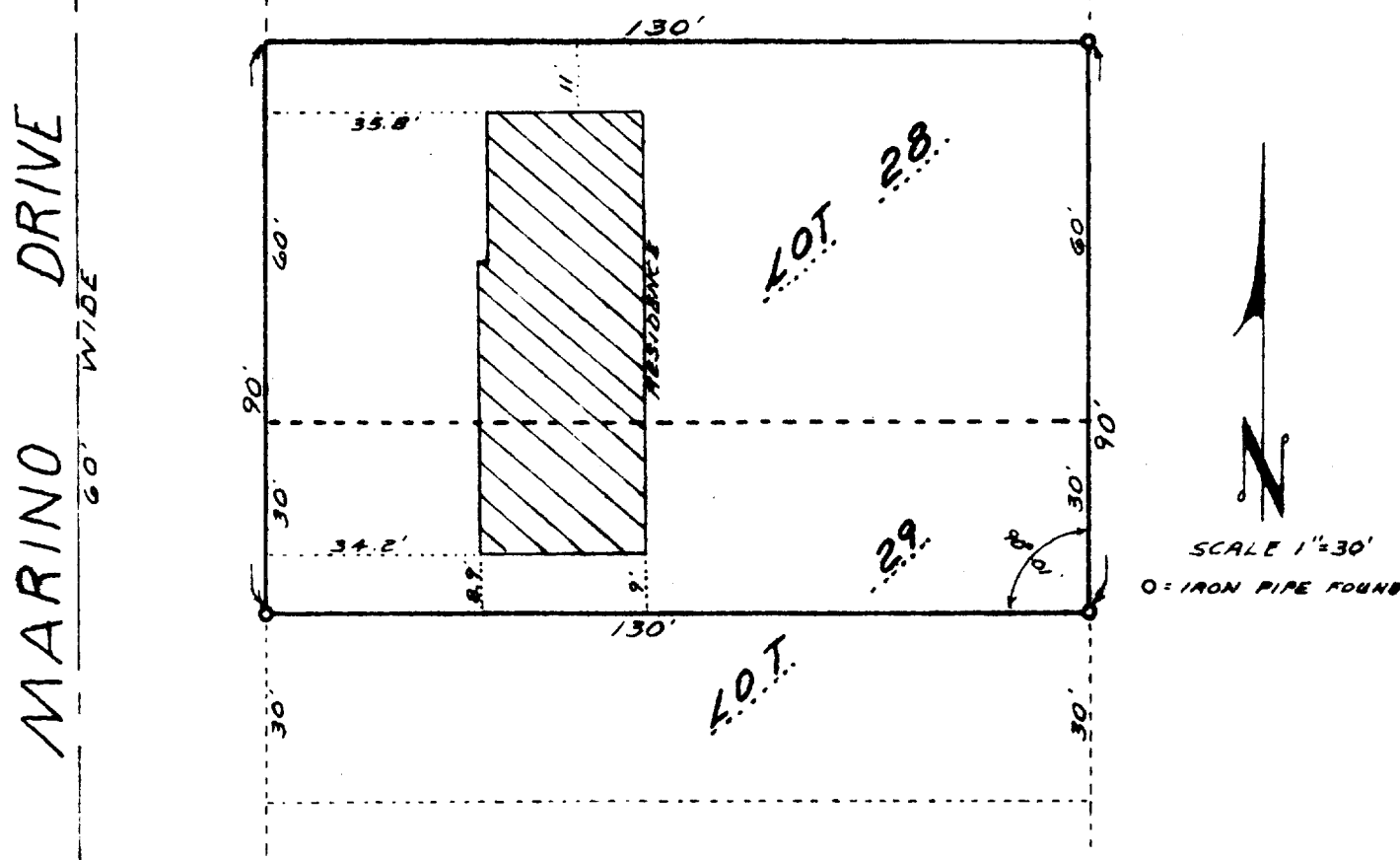

Note: This is not a "Property Survey" as defined in Sec. AE 5.01 of the Wisconsin Administrative Code.

I HEREBY CERTIFY that this map is a true and accurate representation of the lot lines and the building located thereon to the best of my knowledge and belief.

Robert A. Farris
Robert A. Farris RLS 1293

Dated this 12th day of July, 1978

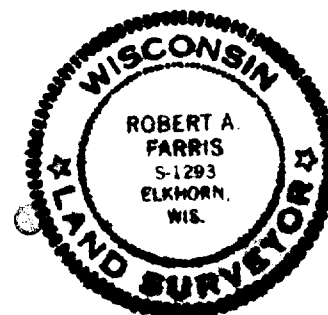

MD-26

2-573

DRAWING NO. 1360